

Echocardiografie bij reanimatie

•

•

•

•

•



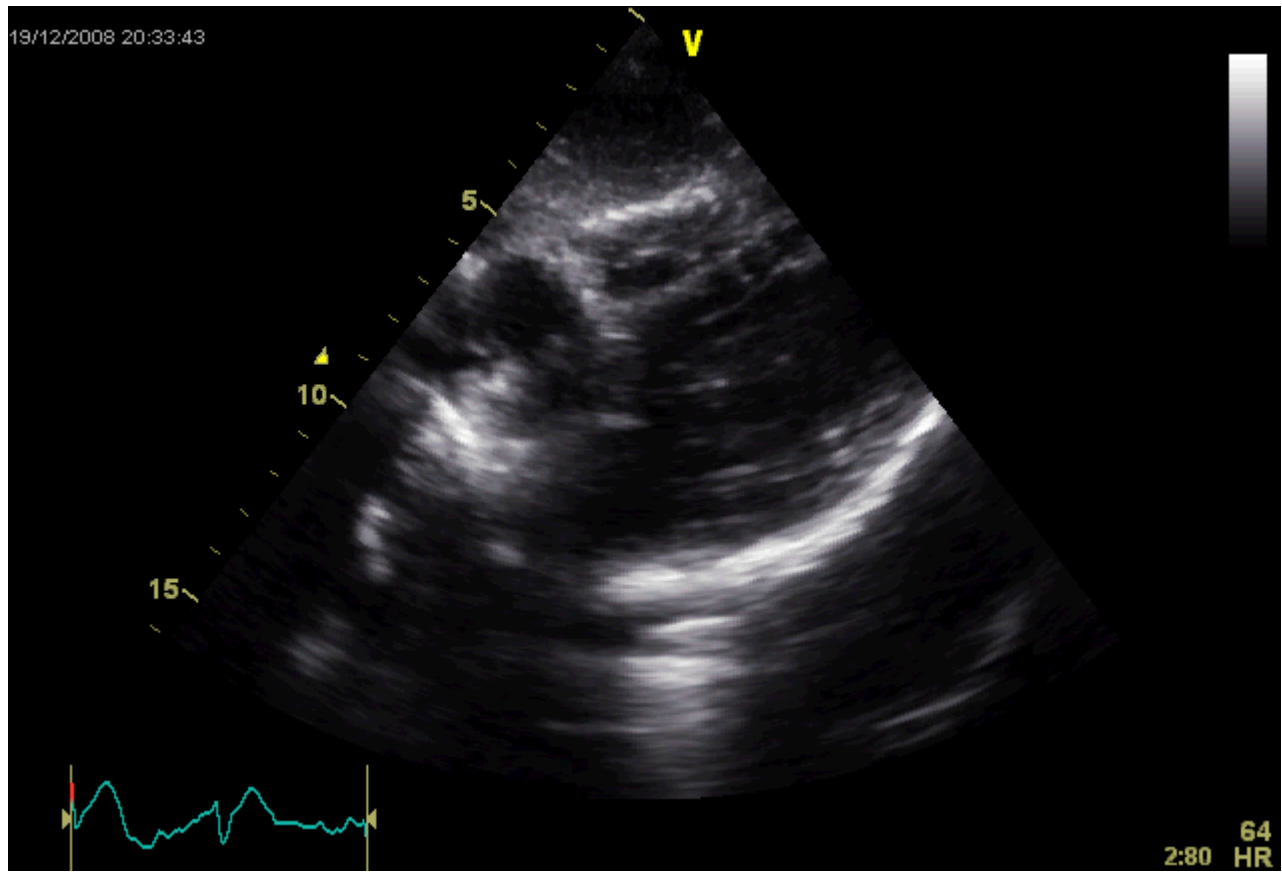

•

•

•



•

•

•

•

•



29/06/2009 08:42:41

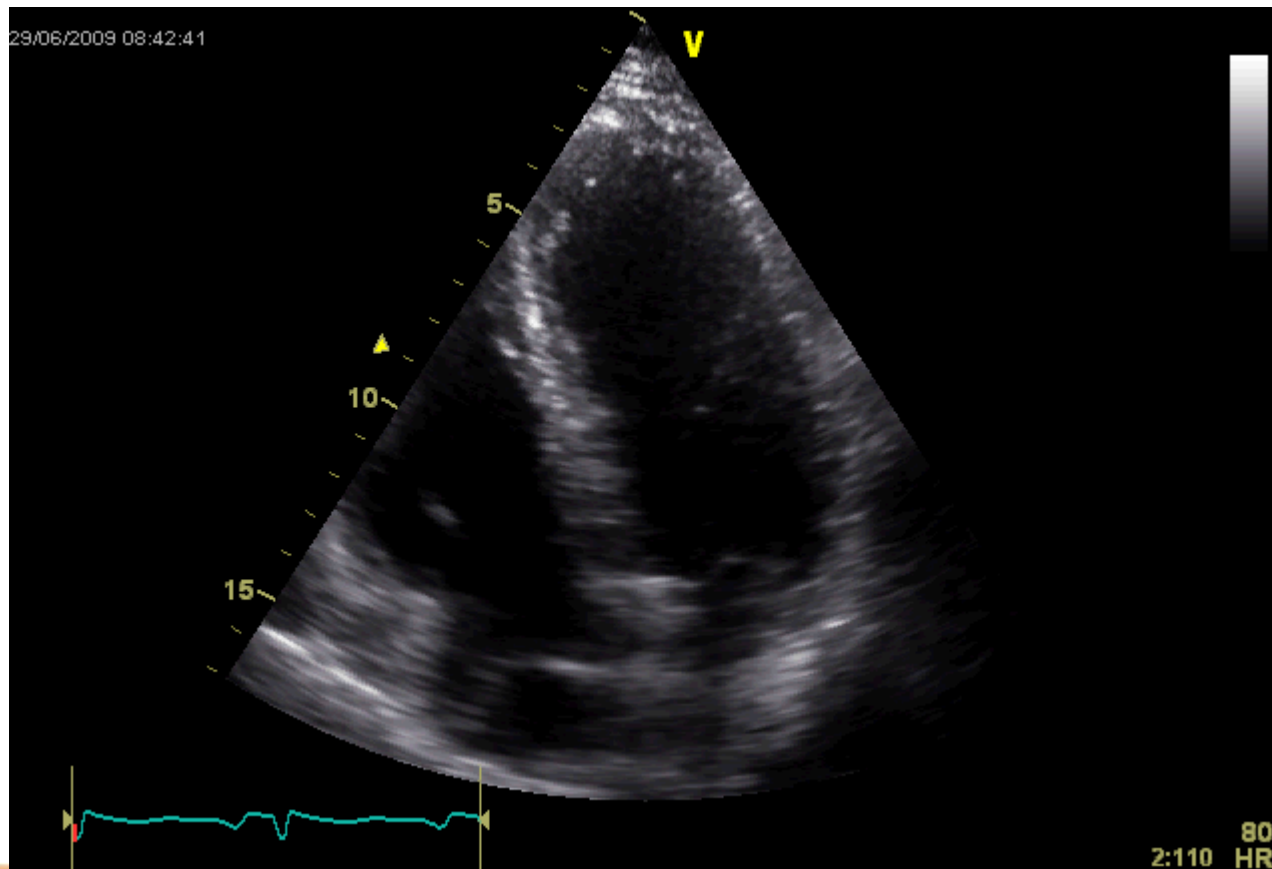

80
2:110 HR

•

•

•



•

•

•

•

•



16/07/2009 15:48:18

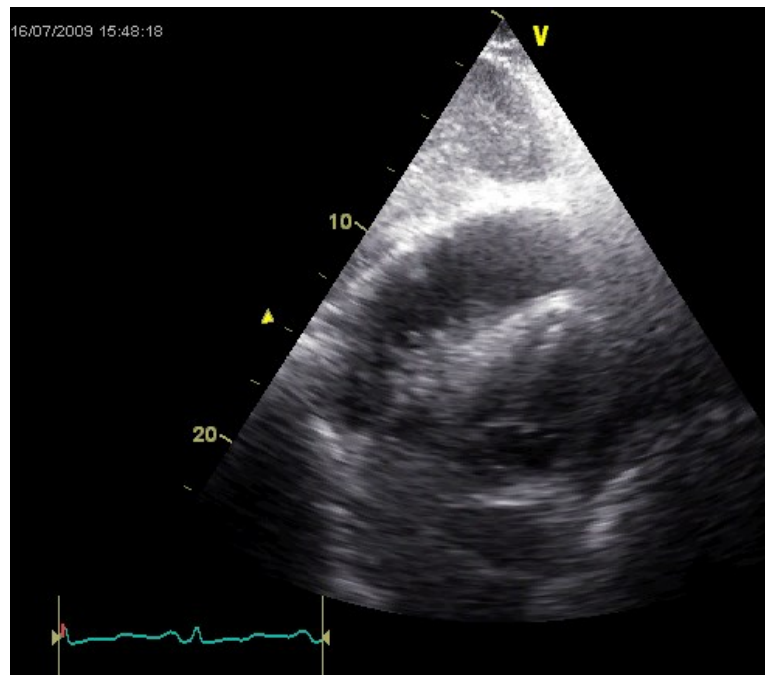

16/07/2009 15:53:20

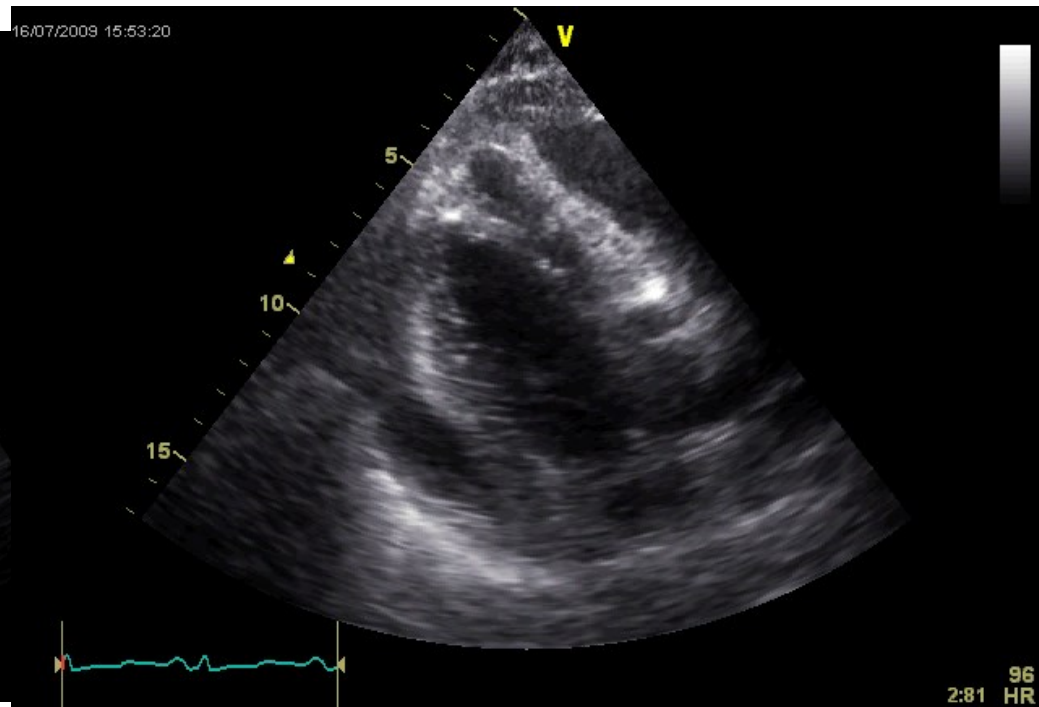

•

•

•

•



•

•

•

•

•



15/12/2008 16:05:14

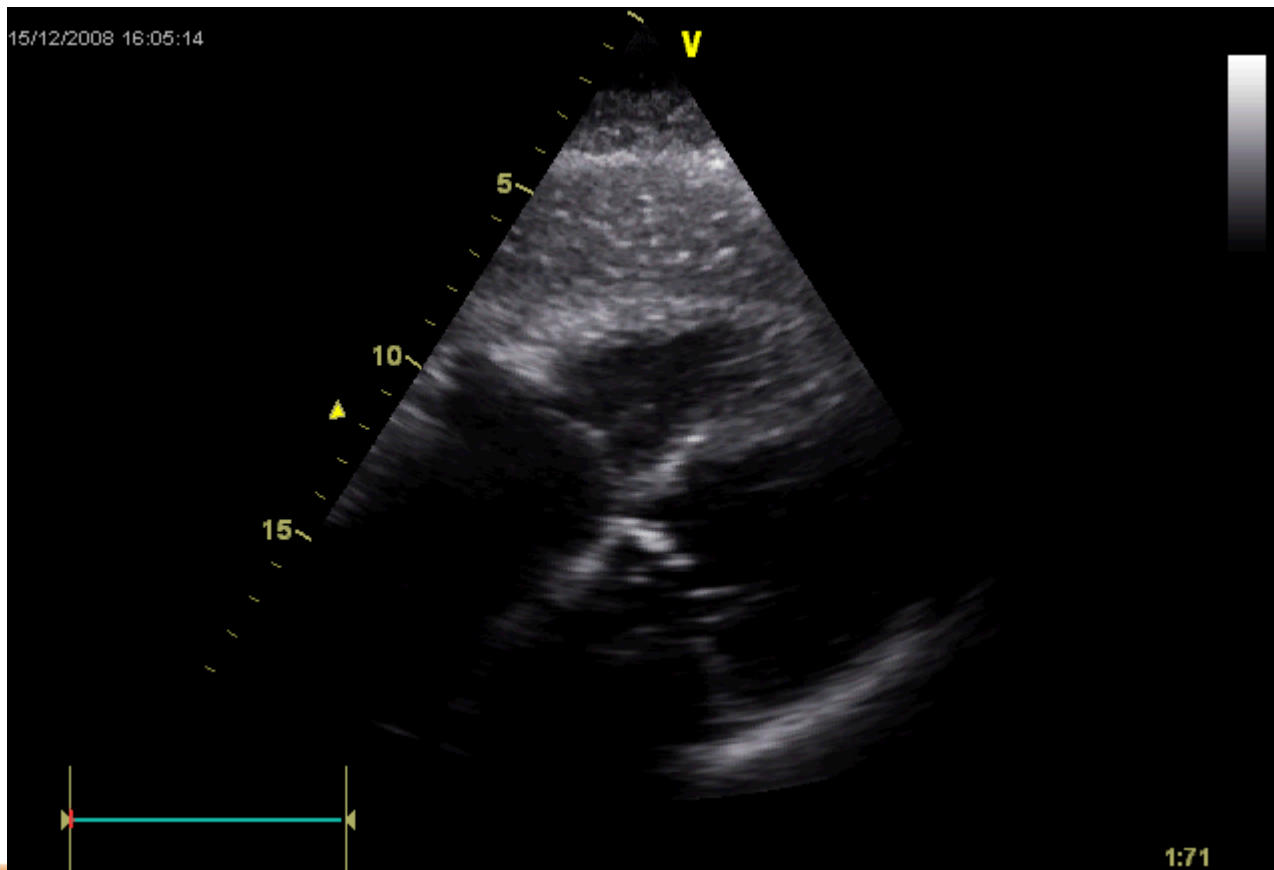

1:71

•

•

•



•

•

•

•

•

•



15/03/2011 19:20:56

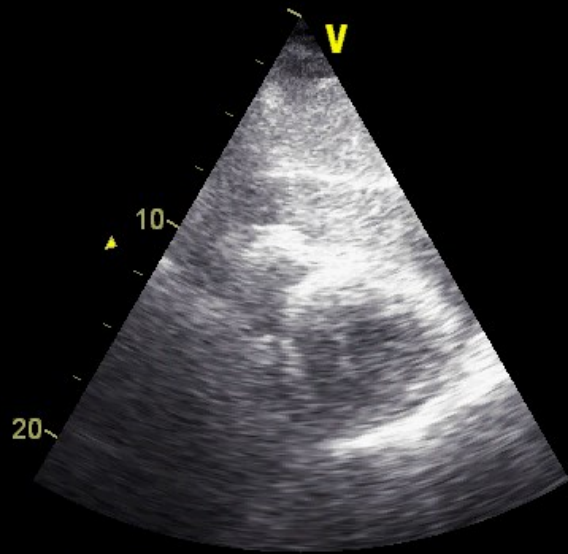

15/03/2011 19:22:52

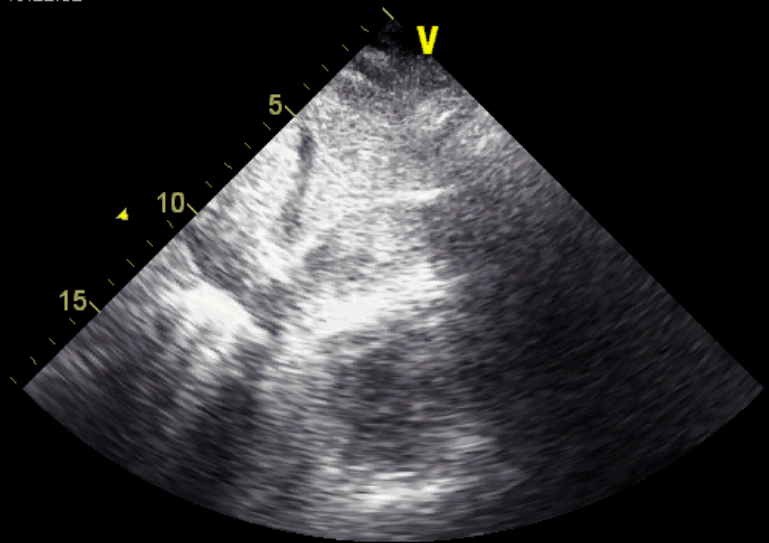

109
3:116 HR

•

•

•



•

•

•

•

•



01:56:34

15/03/2011 15:35:53

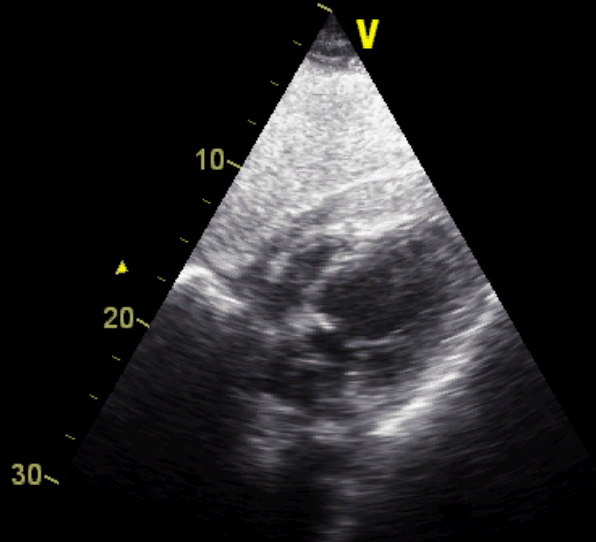
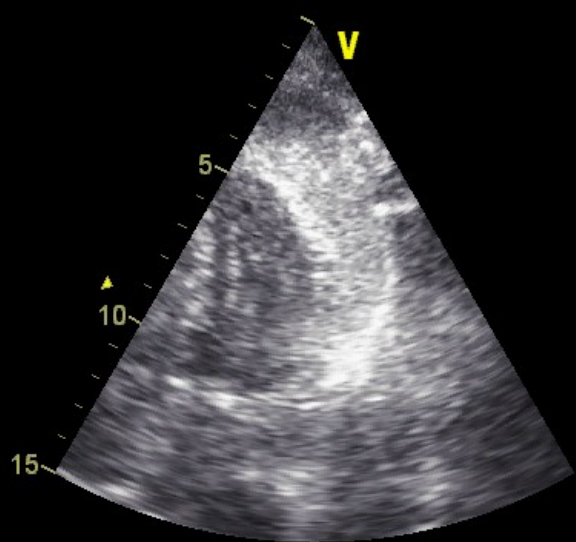

62
24:241 HR

•

•

•

•



•

•

•



12/02/2011 15:53:05

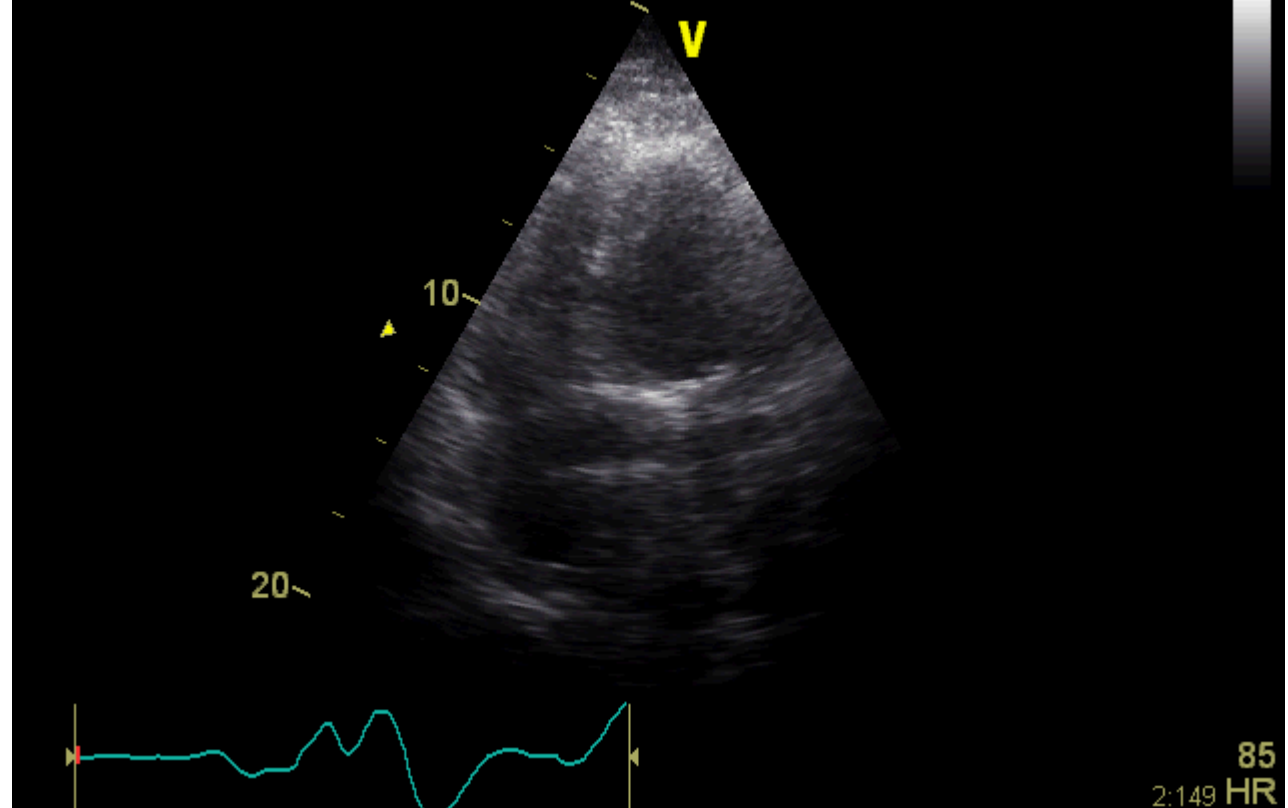

12/02/2011 15:56:39

12/02/2011 15:55:13

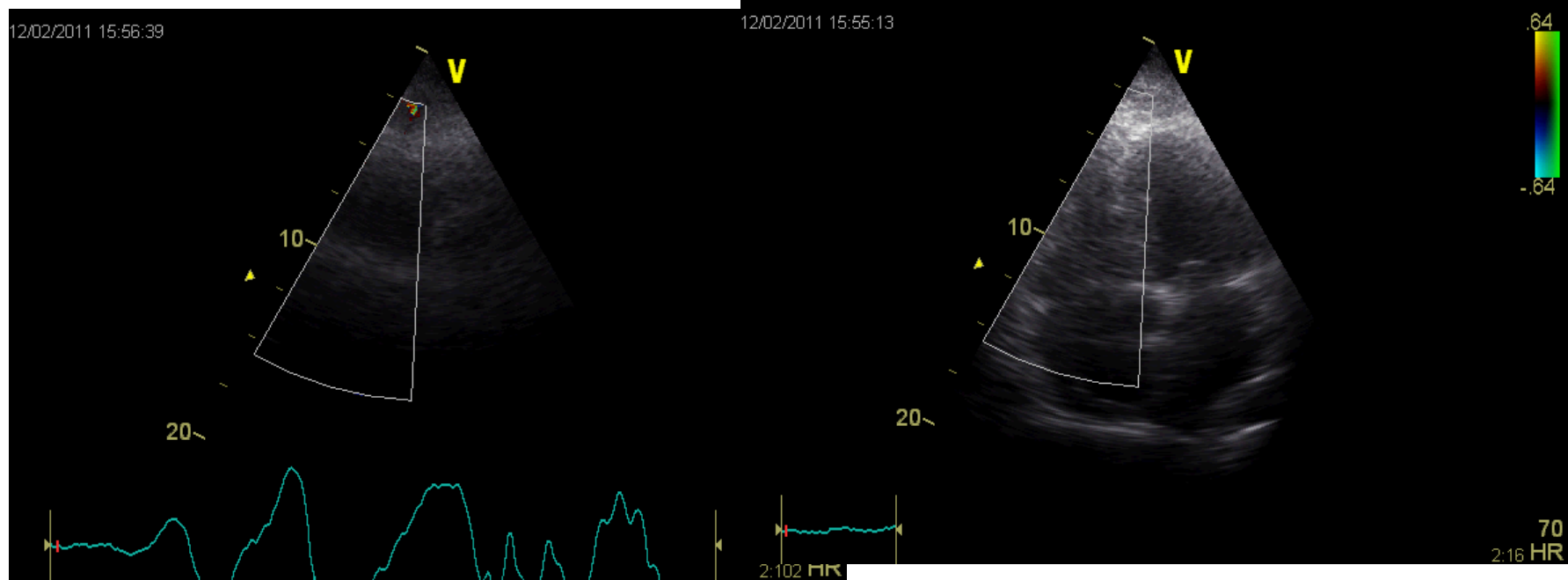

•

•

•

•



•

•

•



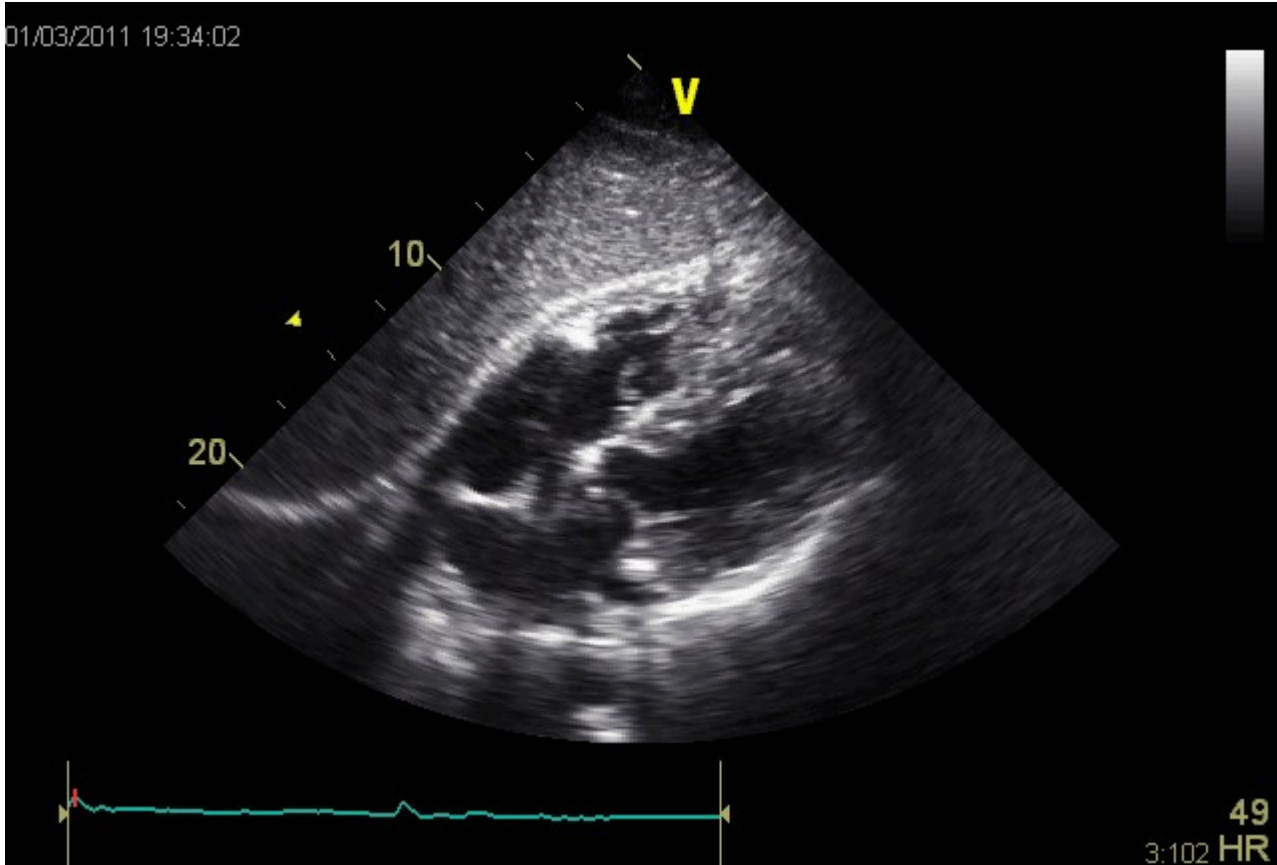

28/02/2011 11:18:52

28/02/2011 11:12:13

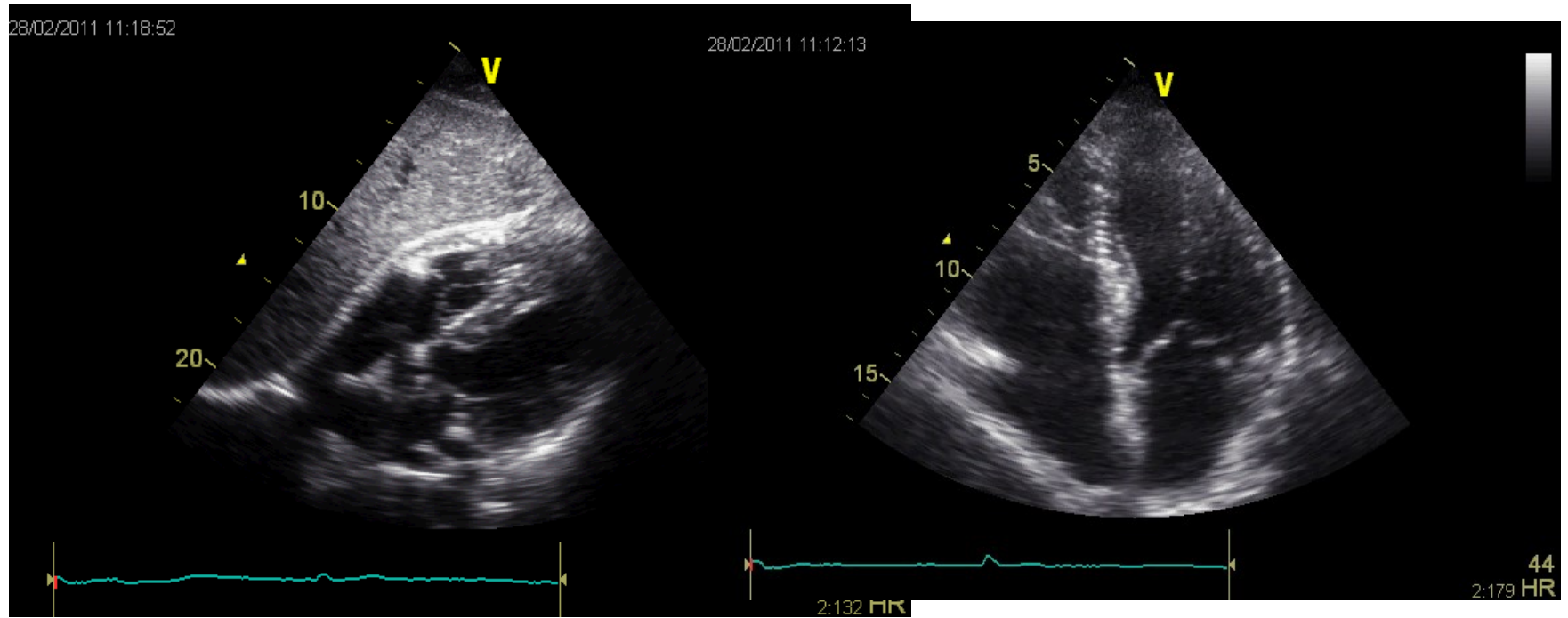

44
2:179 HR

•

•

•



Freq. 81 s/min
PR 148 ms
QRSD 72 ms
QT 368 ms
QTc 427 ms

Geen leeftijd ingevoerd, 50 jaar oud verondersteld t.b.v. ECG analyse
Sinus ritme normale P as, V-freq. 50- 99
Linker as deviatie QRS as (-30,-90)
Laag voltage in frontale afleidingen alle frontale afl. <0.5mV
Niet specifiek T afwijkingen, inferior afleidingen T <-0.10mV, II III aVF
Licht afwijkende ST elevatie, anterior afleidingen ST >0.10mV in V1-V4

As

P 0 grd
QRS -32 grd
T -3 grd

- Afwijkend ECG -

Voorlopig - door arts na laten kijken

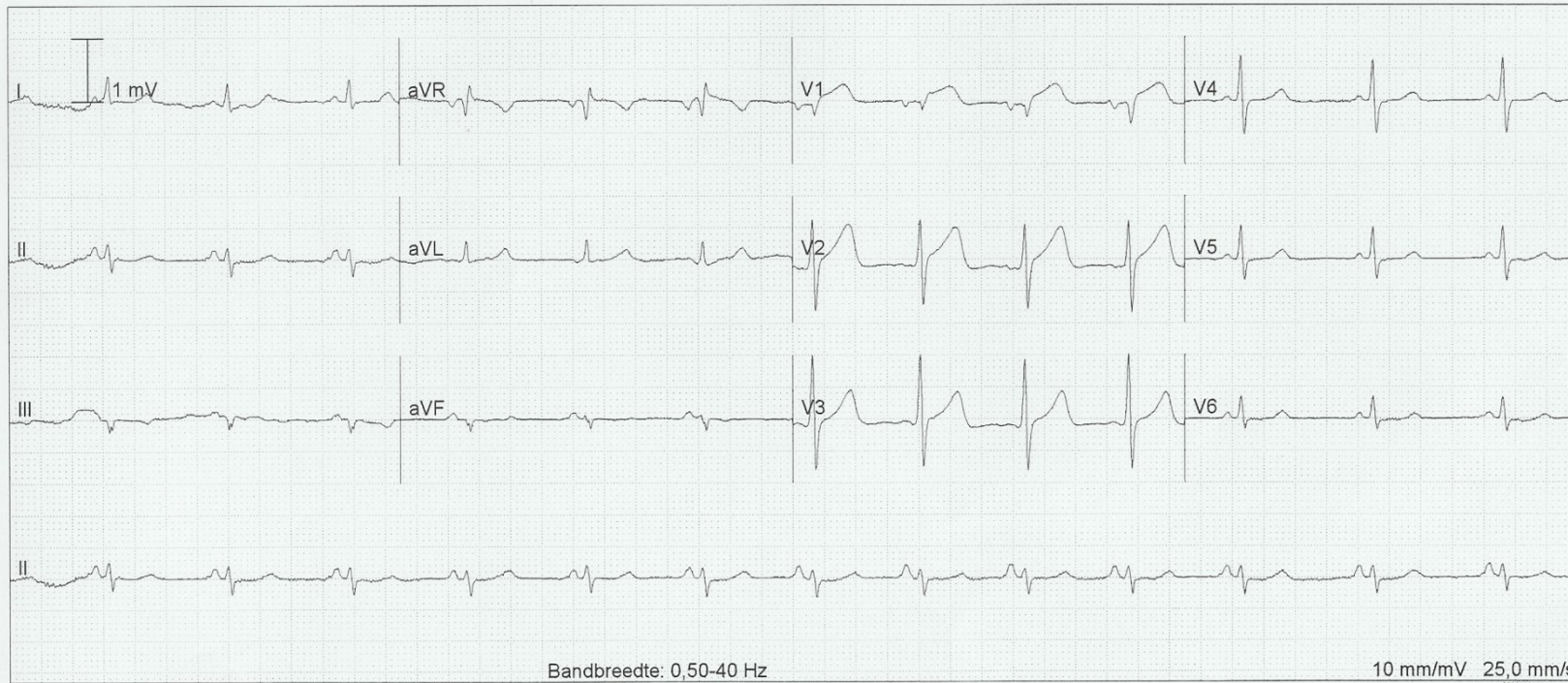

Not for diagnosis

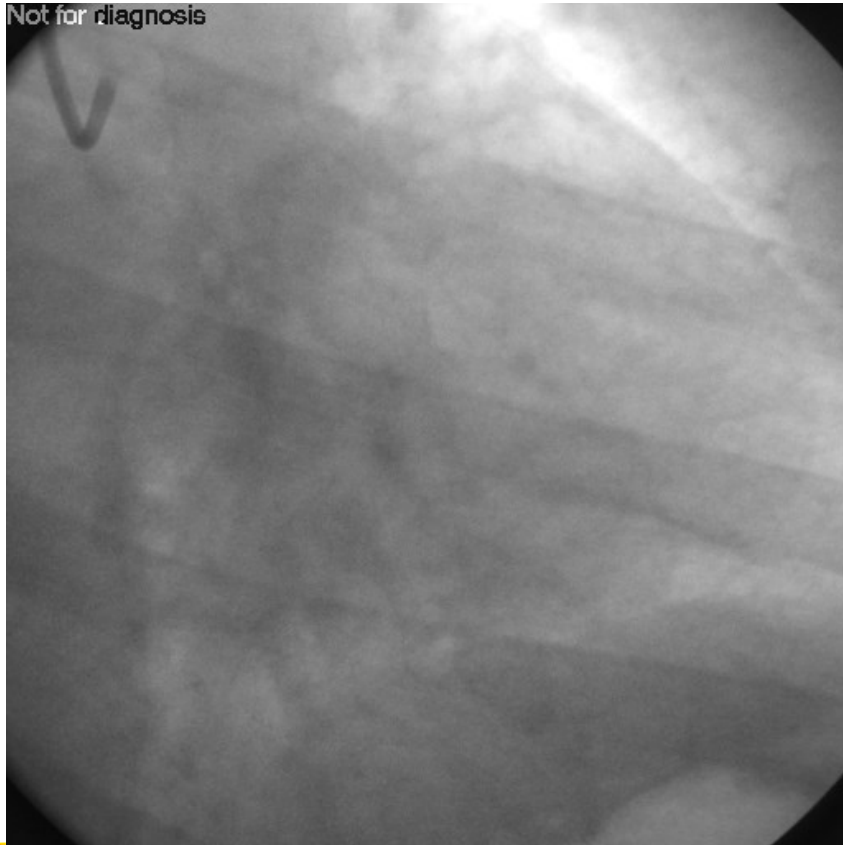

Not for diagnosis

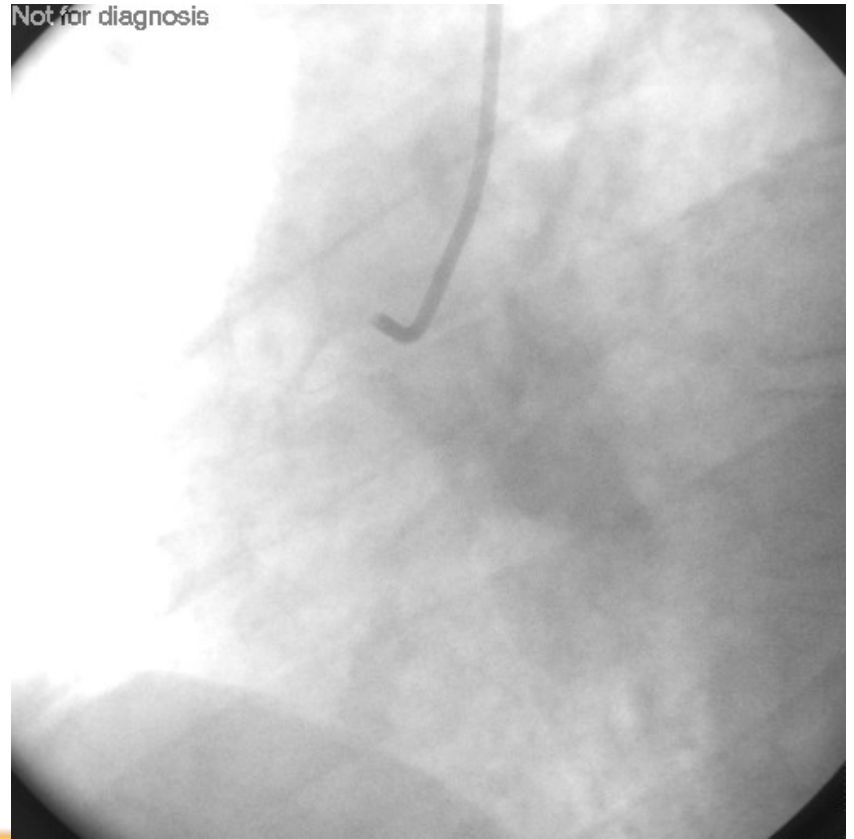

Not for diagnosis

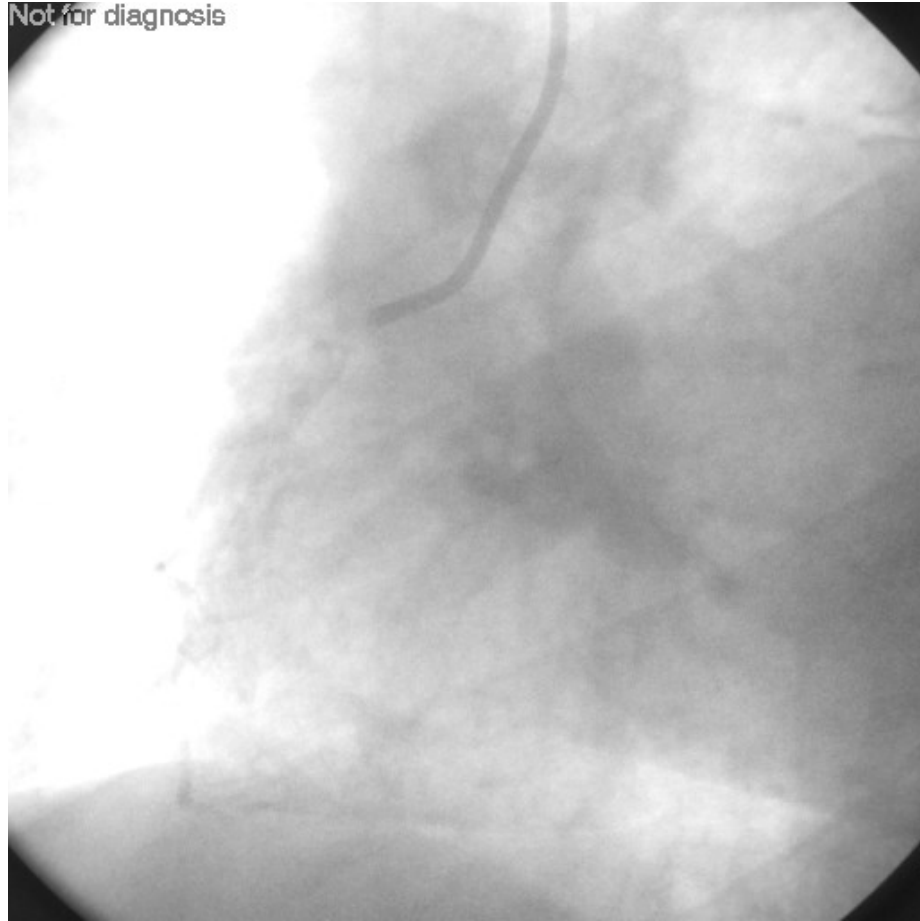

•

•

•

•

•

•



26/04/2011 14:39:58

26/04/2011 14:38:08

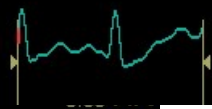
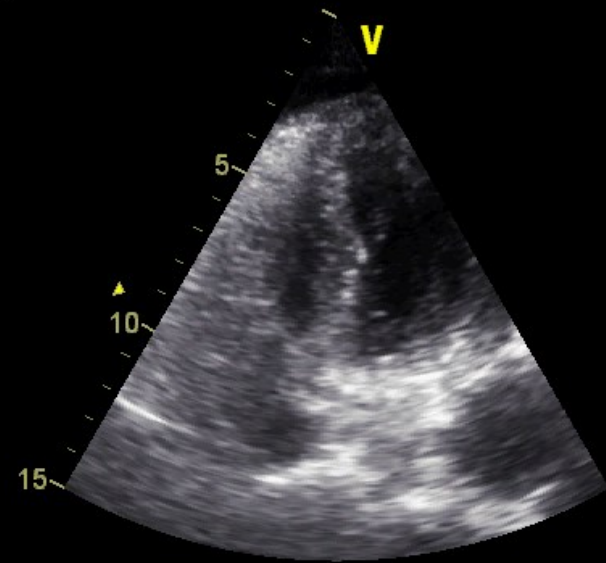
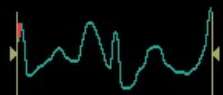
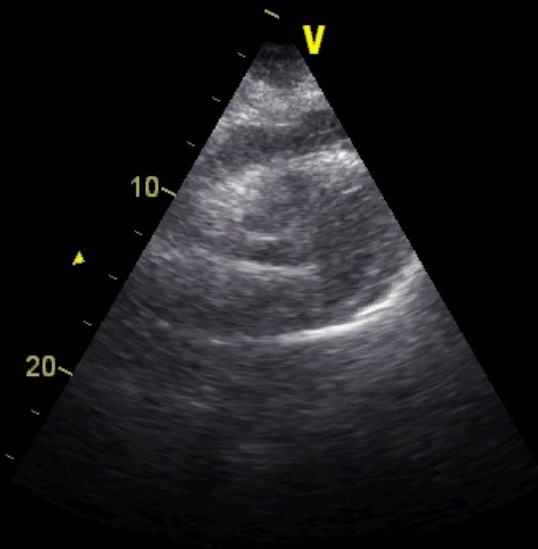

142
3:80 HR

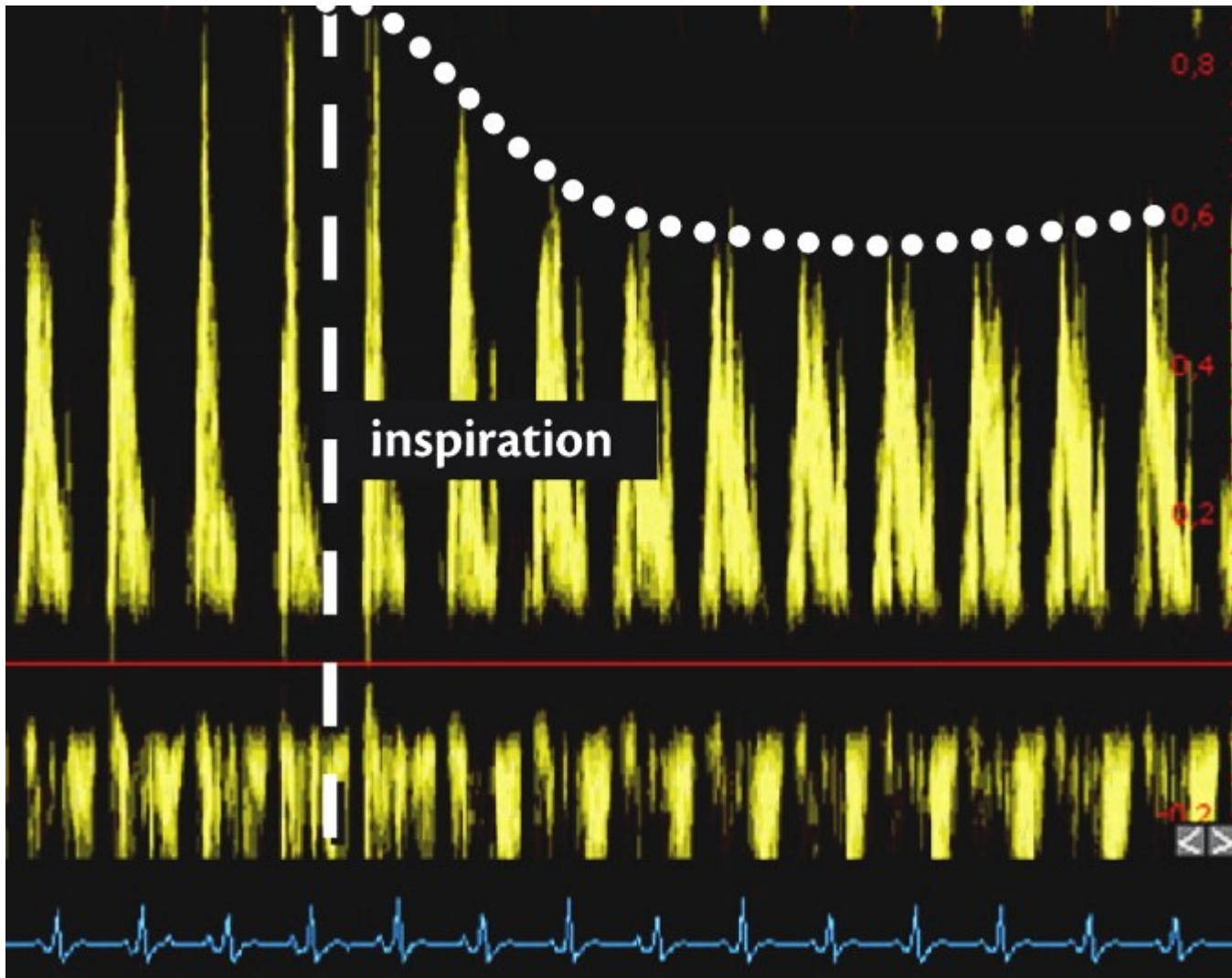

•



26/04/2011 14:47:17

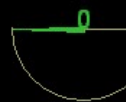
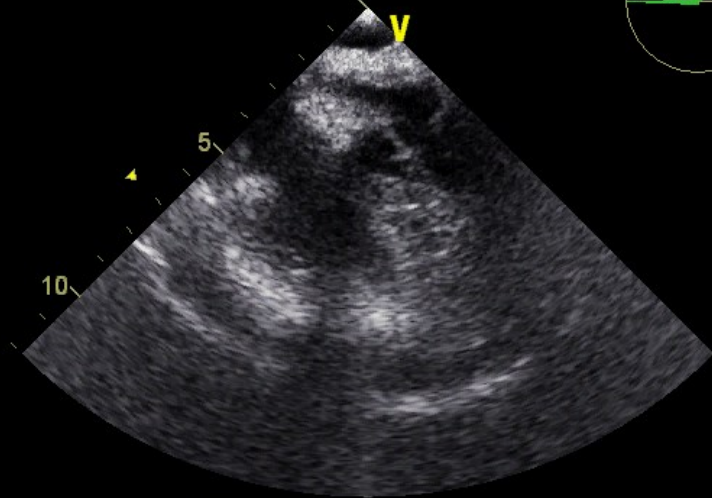

26/04/2011 14:52:34

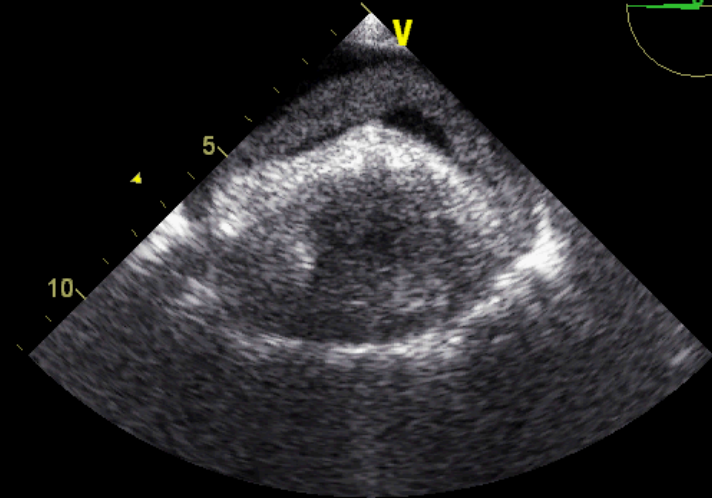

130
2.69 HR



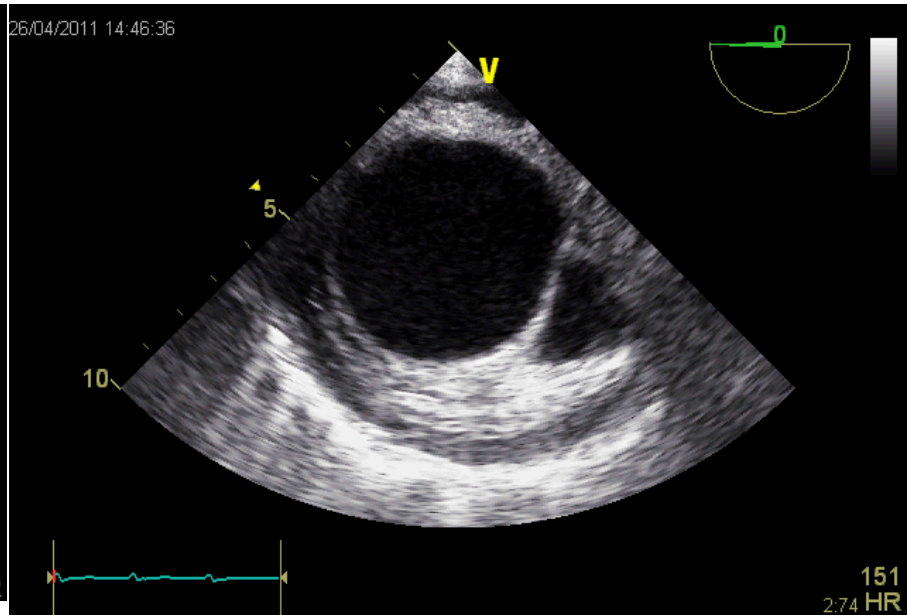
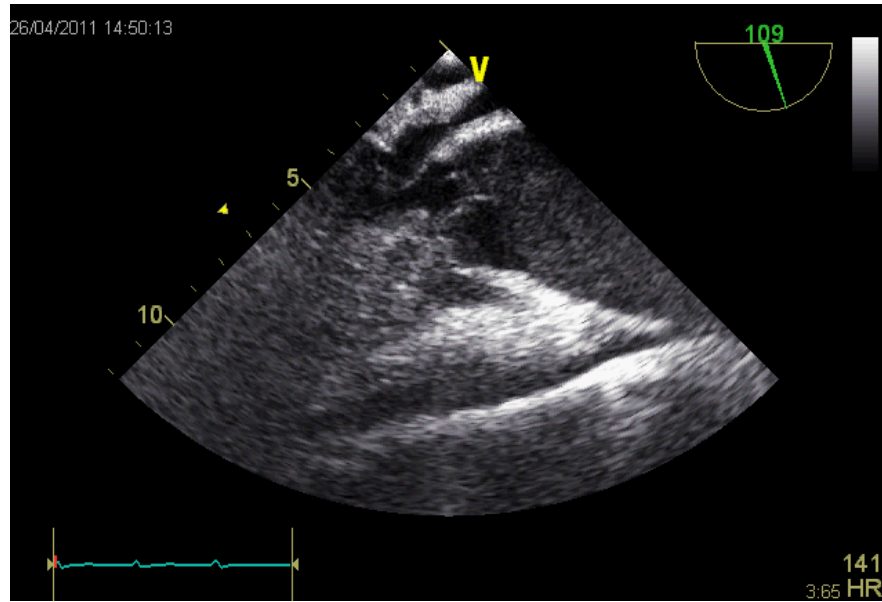

•

•

•

•



•

•

•

•

•

•



12/12/2010 19:53:15

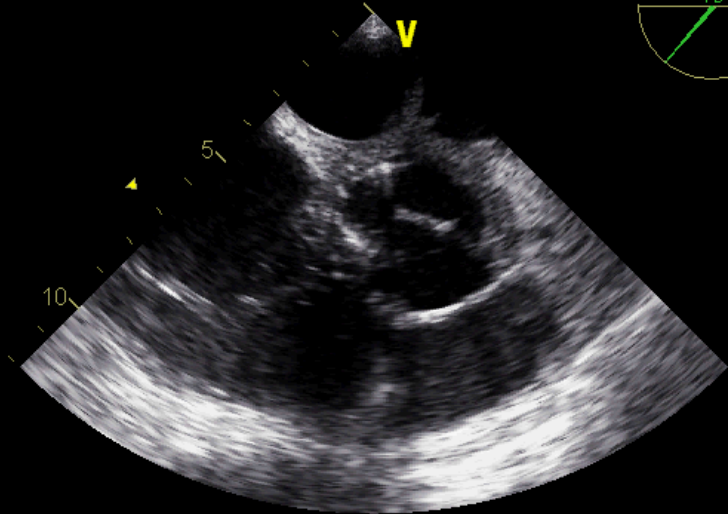

12/12/2010 19:53:58

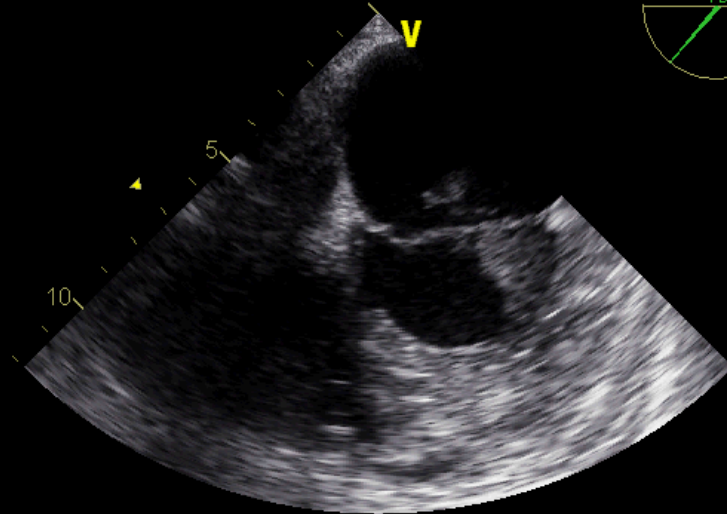

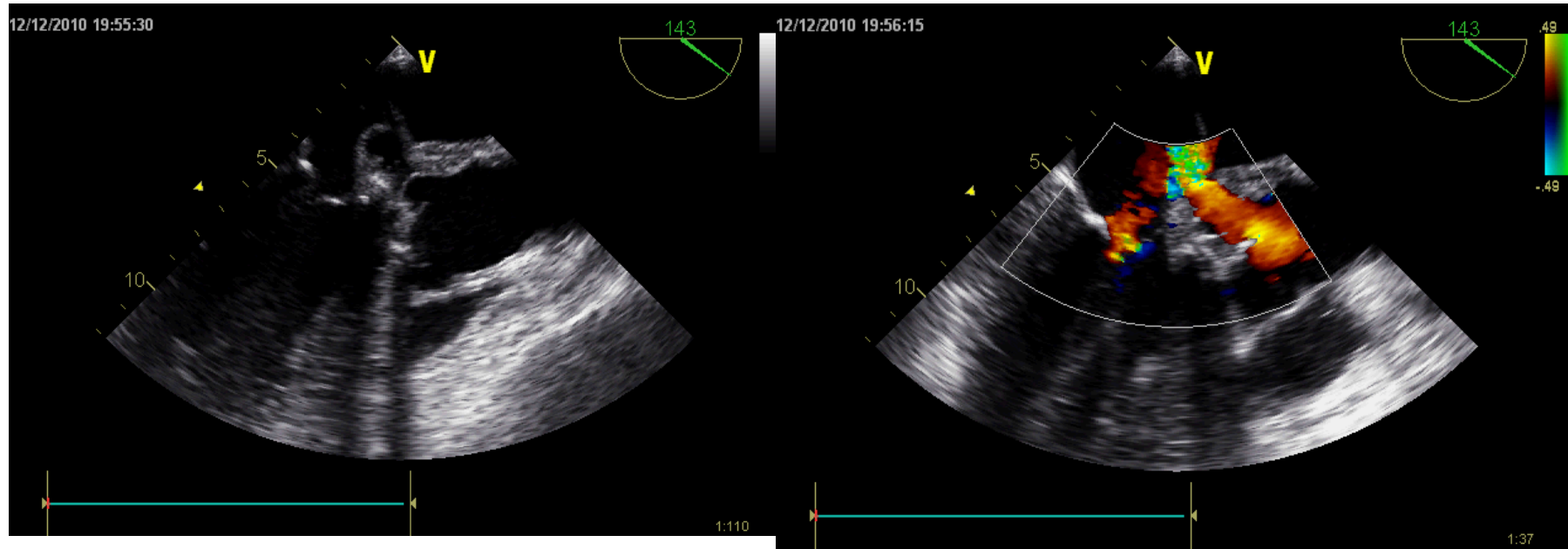

12/12/2010 19:56:15

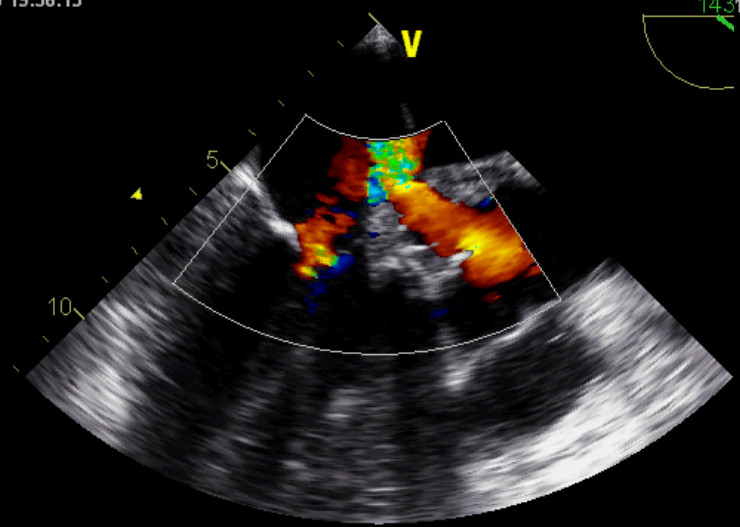

143 12/12/2010 19:56:15

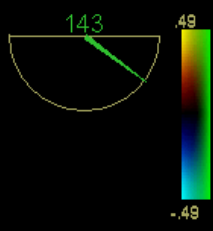
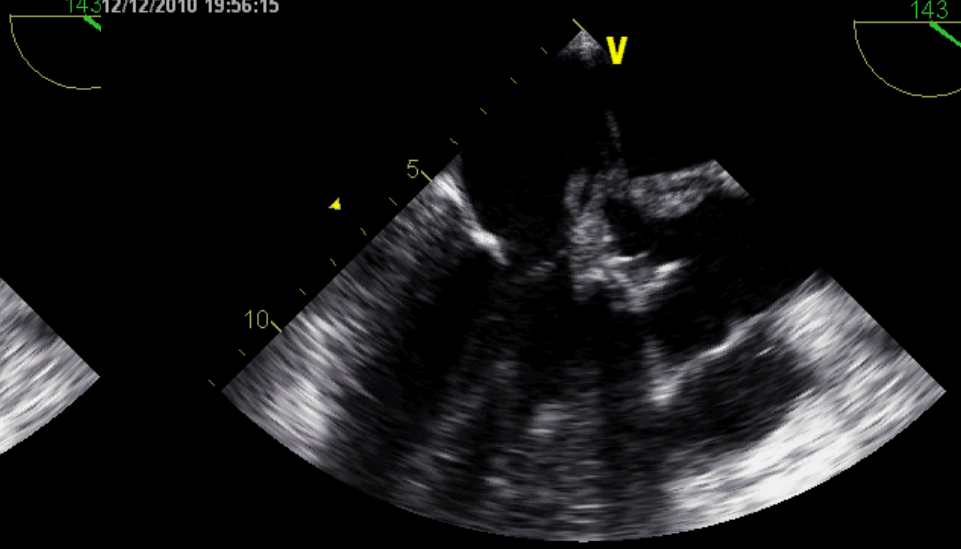

•

•



•

•



19/08/2010 15:22:50

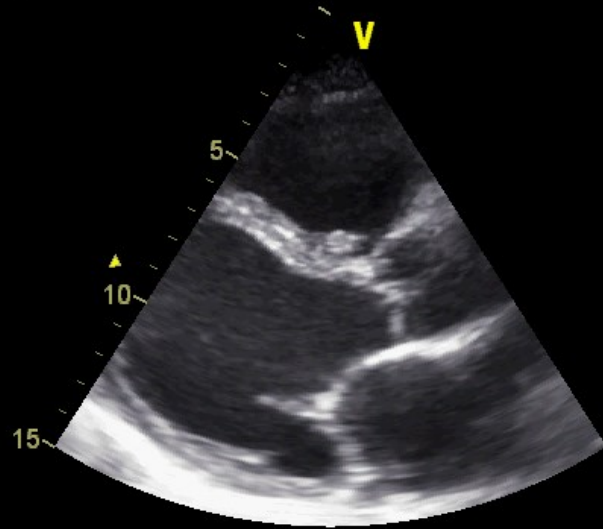

19/08/2010 15:23:43

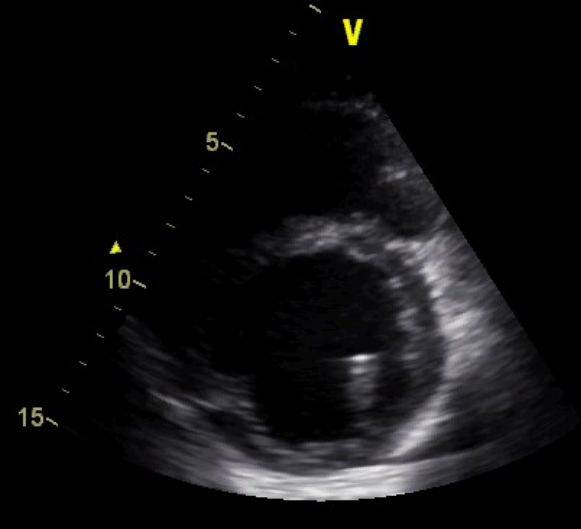

39.76 HR

140
39.76 HR



19/08/2010 15:26:01

19/08/2010 15:28:06

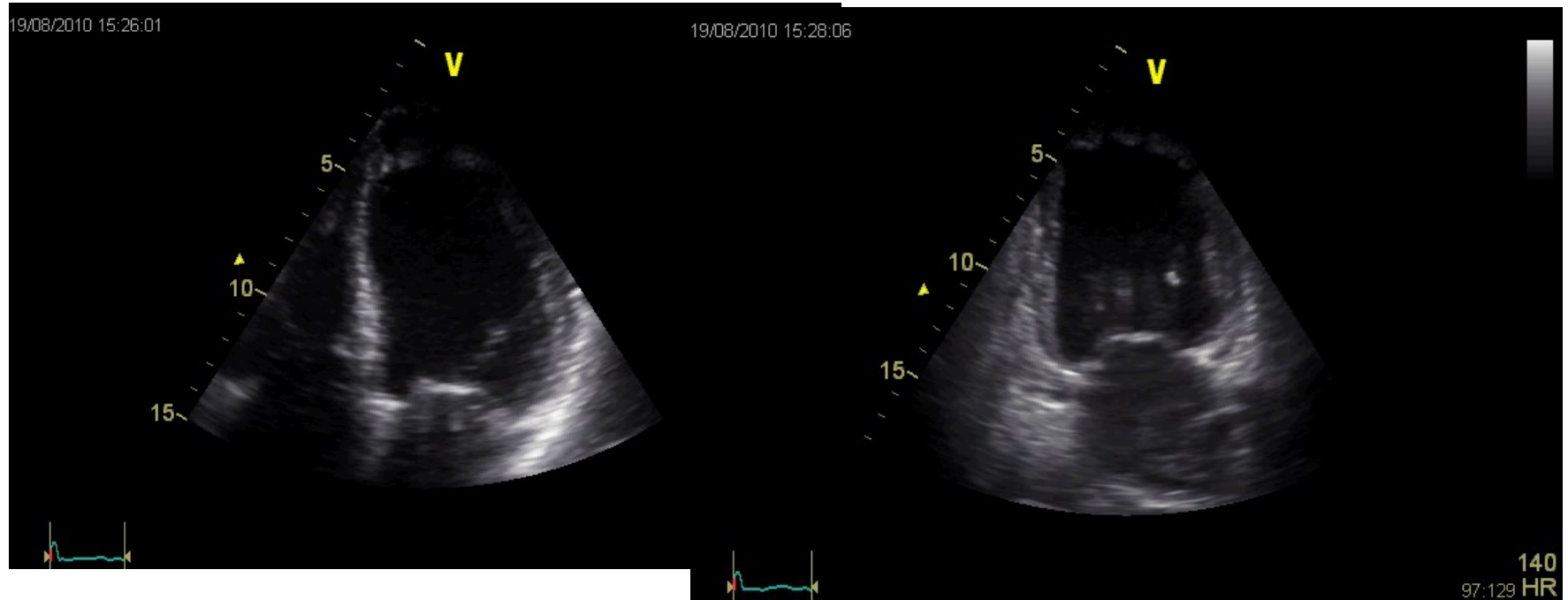

-
-
-
-

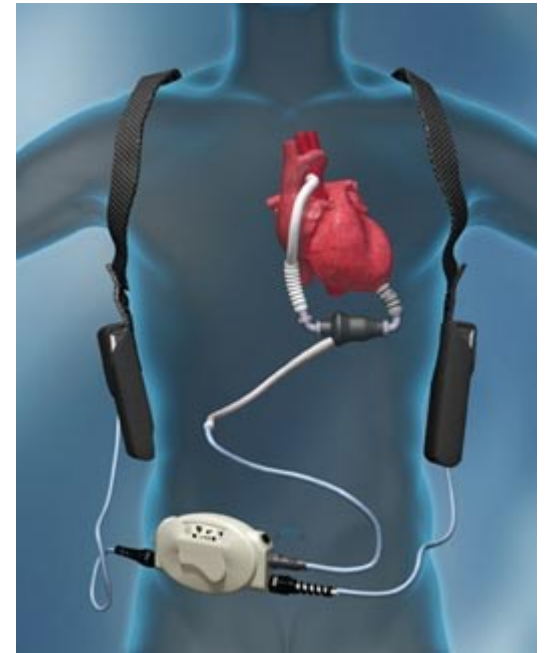

•

•

•

•



22/02/2011 14:24:49

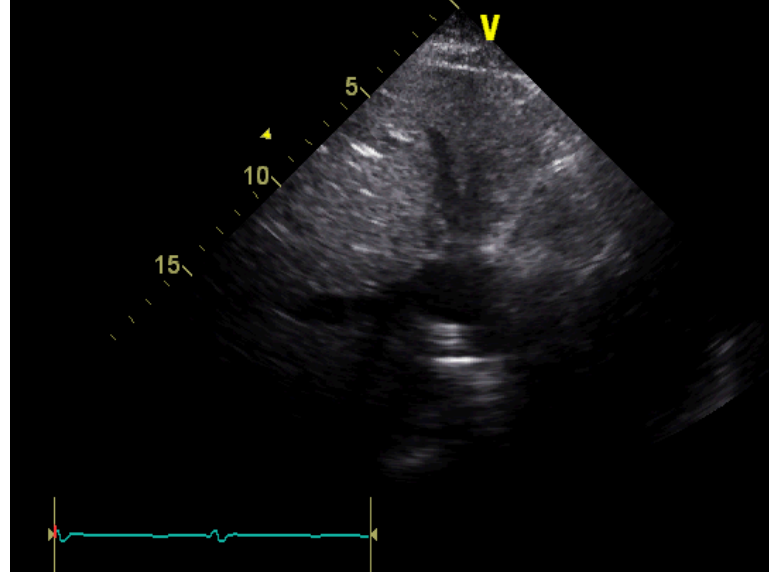

22/02/2011 14:24:57

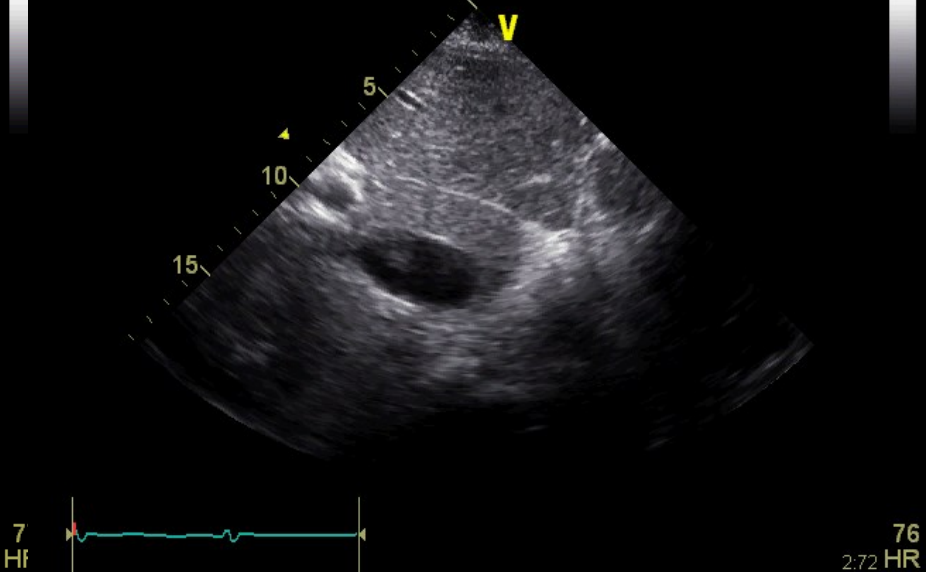

22/02/2011 14:25:29

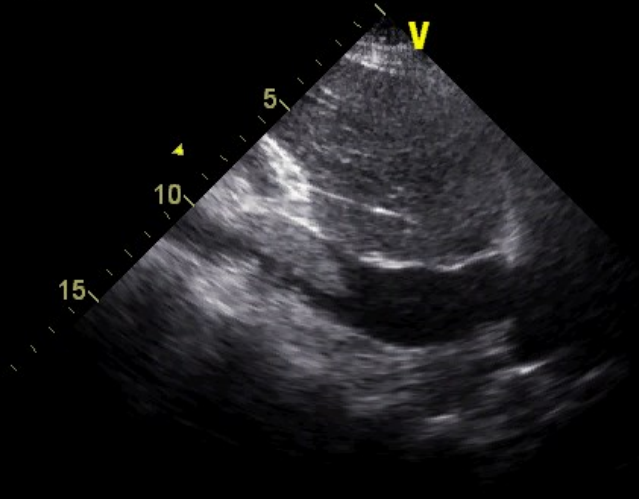

22/02/2011 14:20:57

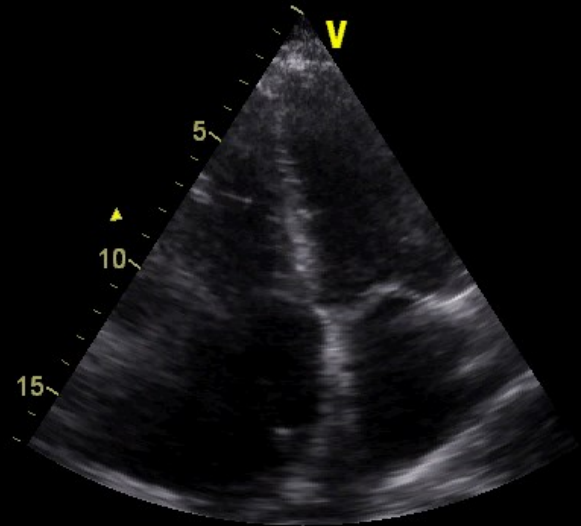

81
2.93 HR



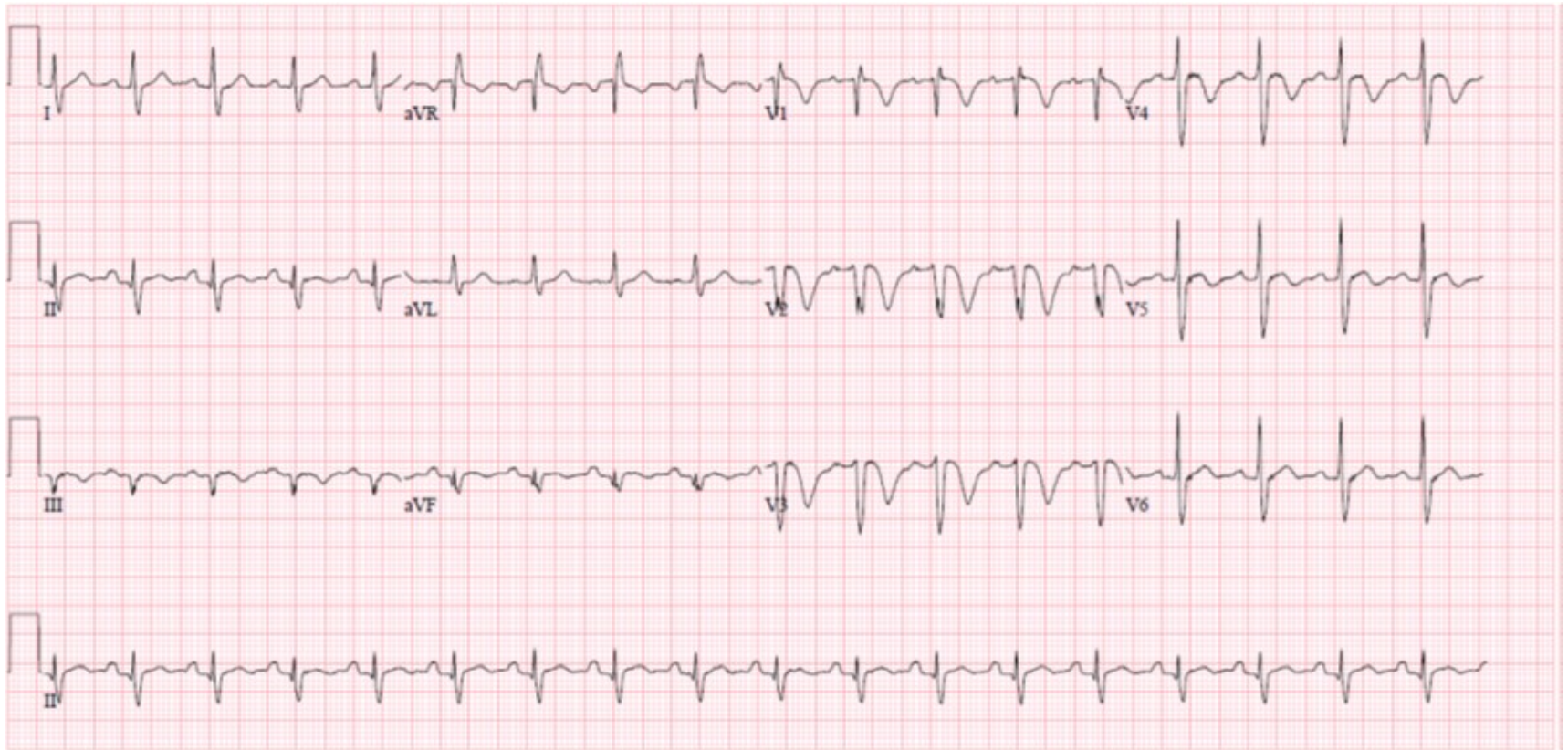

•

•

•

•



•

•

•



25/01/2011 13:17:36

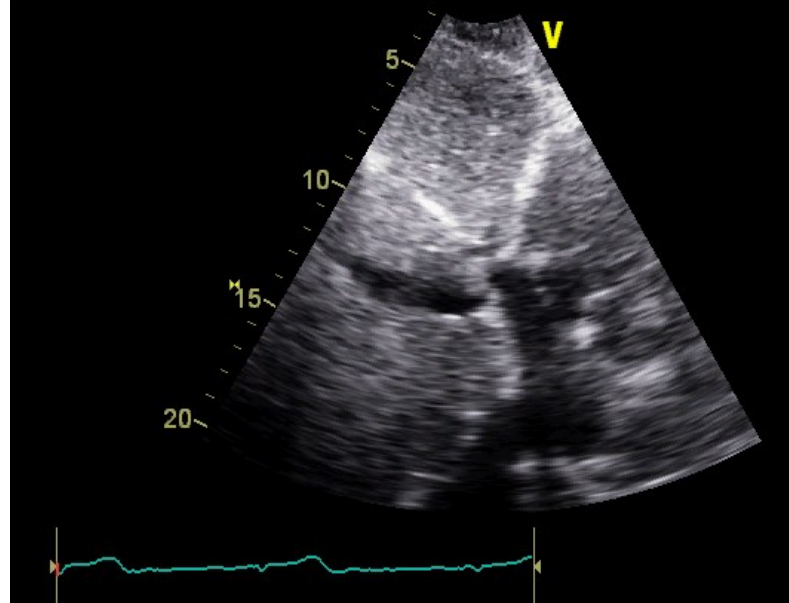

25/01/2011 13:18:22

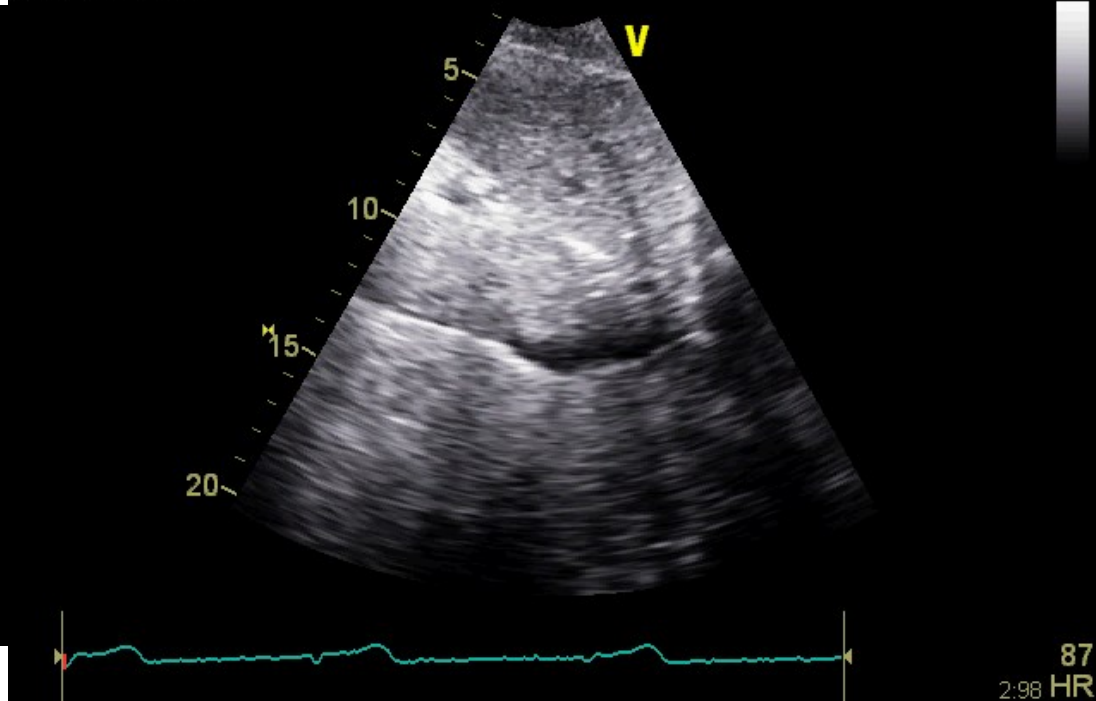

•

•



•

•

•

•

•

•

•



19/10/2010 13:43:41

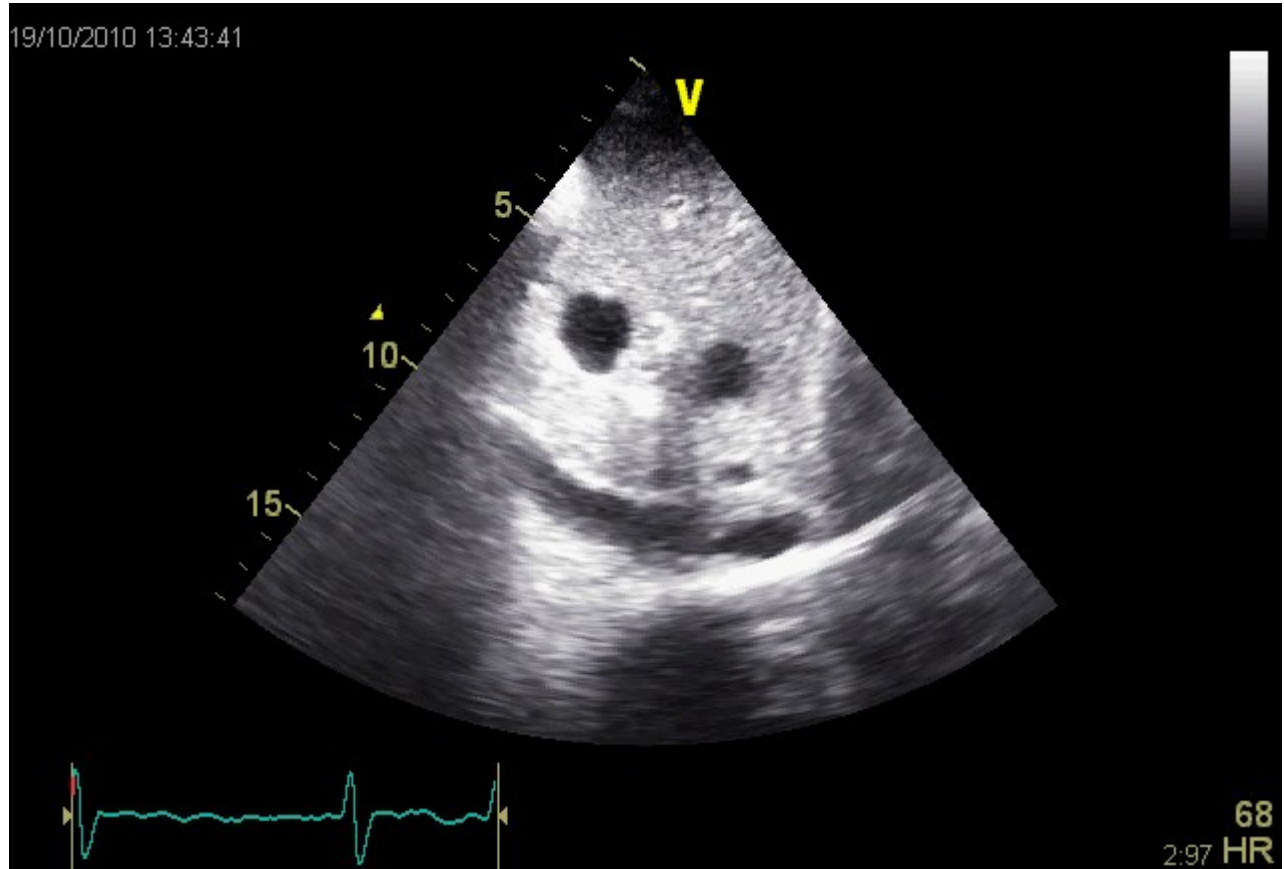

68
2:97 HR